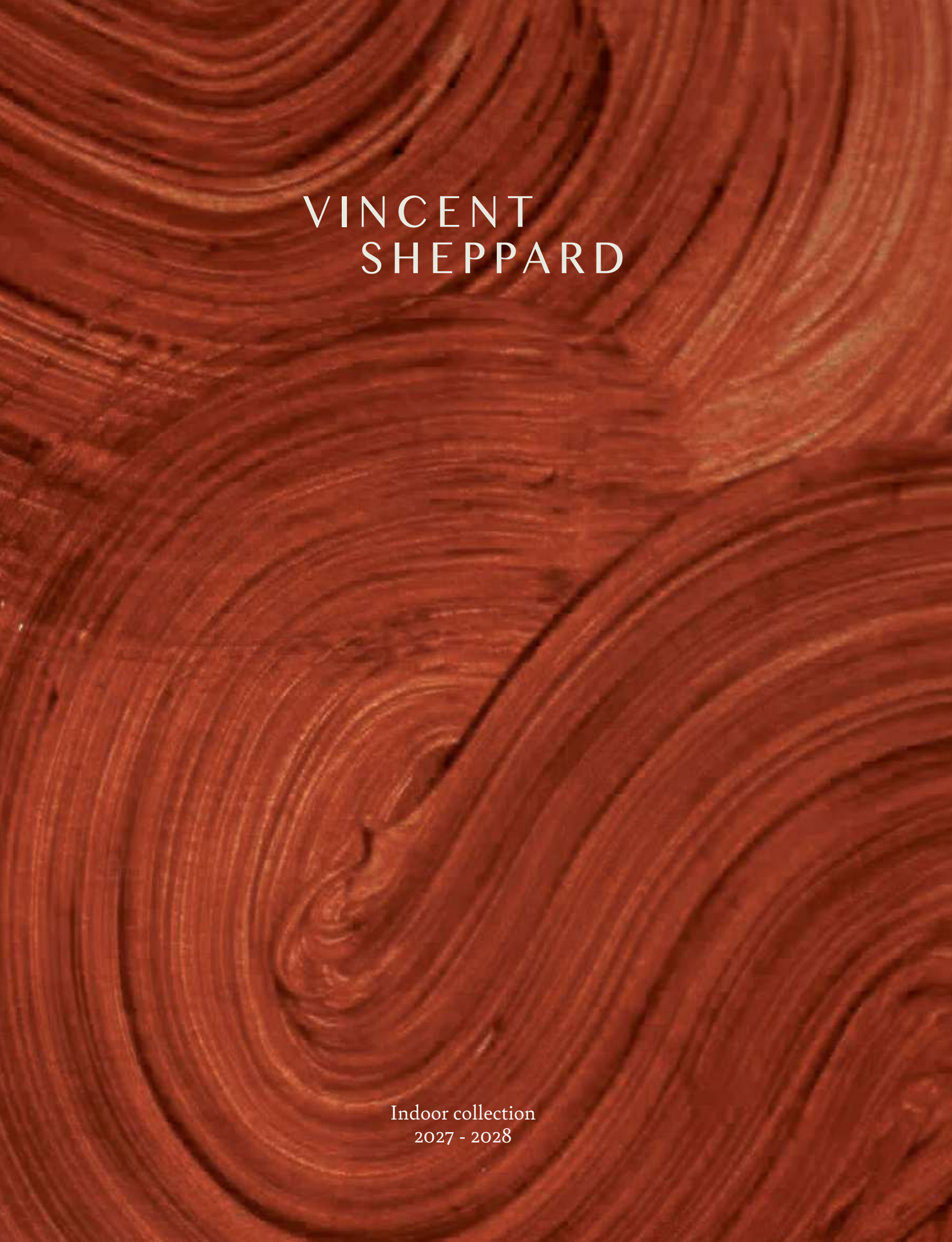
VINCENT
SHEPPARD
Indoor collection
2027 - 2028

The keyword comfort is deeply rooted in the Vincent Sheppard brand. It all started with creating timeless indoor pieces that would take the seating experiences of people to the next level.

Now, comfort means so much more than its practical definition. It is also about enjoying little pleasures in life: savouring a peaceful morning coffee, taking time to read a book that has been waiting on your shelf or enjoying the company of loved ones in the spaces that matter most.

To enrich your comfortable moments, this brochure showcases a carefully curated selection of contemporary furniture. From intricately woven cane chairs to upholstered lounge chairs and beautifully crafted tables, each piece is designed to elevate your everyday life.

Index

Contemporary living 6

Lighting & accessories 62

Loom heritage 104

Overview 136



Contemporary living

Arc dining chair

Design by Axel Enthoven

With its architectural yet fluid silhouette, the Arc chair is a masterclass in craftsmanship. Its striking form is shaped from four steam-bent rattan stems that flow into the legs, frame, arms and backrest, forming one continuous arch.



ARC DINING CHAIR cacao stained rattan | lime white bouclé
ARI DINING TABLE

Arc



Arc dining chair
upholstered seat

ARC DINING CHAIR cacao stained rattan | lime white bouclé
ARI DINING TABLE ROUND



ARI COFFEE TABLE, BILL FLOOR LAMP
BASILE LOUNGE SOFA AND LOUNGE CHAIR cacao stained rattan



BASILE LOUNGE CHAIR AND SOFA
ARI COFFEE TABLE

Basile

Made for lingering, the Basile collection combines generous comfort with the natural beauty of rattan. Deep, generous seating is complemented by a thick seat cushion, creating an inviting place to unwind. The balanced proportions give the design an effortless sense of refinement.

With its warm materials, comfortable character and eye-catching silhouette, Basile brings an understated elegance to contemporary interiors.

Basile



Basile lounge chair



Basile club chair



Basile lounge sofa



ARLO DINING TABLE dark oak | ceppo ceramic
SOREN DINING ARMCHAIR stained ash | spelt
BILL FLOOR LAMP AND TESSA RUG RECTANGULAR

Soren



Soren dining chair
plywood seat



Soren dining chair
upholstered seat



Soren dining armchair
upholstered seat

Arlo

Characterized by a solid oak frame and ceramic tabletop, the Arlo dining table embodies quiet strength through clean lines and durable materials. Its generous proportions provide ample space, while the thoughtfully positioned legs leave plenty of room underneath.



ARLO DINING TABLE natural oak varnish | jura ceramic
TITUS DINING CHAIR natural oak | cane seat
TESSA RUG RECTANGULAR

Arlo



Arlo dining table
natural oak base
180 x 90 | 240 x 100 | 300 x 110 cm



Arlo dining table
dark oak base
180 x 90 | 240 x 100 | 300 x 110 cm

Marcel

Design by Luit Van Der Helm

Handwoven rattan is carefully shaped around a tubular steel frame, showcasing exceptional rattan craftsmanship and giving the chair a warm, natural character. The upholstered seat provides a refined contrast and lasting comfort, while the distinctive sled base adds a light, architectural quality to this timeless design.

MARCEL DINING CHAIR fez rust



Marcel



Marcel dining chair
upholstered seat

MARCEL DINING CHAIR fez rust
ARI DINING TABLE ELLIPSE

Ligna

The Ligna dining table combines pure lines with the natural beauty of solid oak. The straight edge of the top and the solid-wood crossbeam, connecting two sleek legs, create a simple yet strong identity for the design. Sturdy in construction yet refined in appearance, Ligna lets the warmth and texture of the wood take centre stage.



LIGNA DINING TABLE
YUKI DINING ARMCHAIR natural oak | sesame

YUKI DINING ARMCHAIR UPHOLSTERED sesame

Yuki & Ligna



Yuki dining chair
upholstered seat



Yuki dining armchair
upholstered seat



Ligna dining table
200 x 100 | 240 x 100 | 260 x 100 | 300 x 100 cm



ATLAS DINING TABLE ROUND
TITUS DINING CHAIR natural oak | lime white bouclé seat
BLOOM PENDANT LAMP LARGE mushroom

Ari - Atlas - Foster

With their rounded shapes and natural shades, these tables bring an inviting warmth to your interior. From natural oak to tobacco stained beech and mineral plaster, each table is finished by hand with great attention to detail, making them true eye-catchers in any room.



ARI DINING TABLE ELLIPSE
TITUS DINING CHAIR tobacco stained beech | cane seat



FOSTER DINING TABLE ELLIPSE
JOE DINING CHAIR natural oak | caramel

Our Ari tables are meticulously finished by skilled artisans, making sure every table is a one-of-a-kind masterpiece.



Atlas



Atlas round dining table
Ø 130 | Ø 150 cm



Ari ellipse dining table
200 x 120 | 220 x 120 | 240 x 120 | 275 x 120 | 300 x 120 cm

Ari



Ari round dining table
Ø 130 | Ø 150 cm



Ari ellipse dining table
200 x 120 | 220 x 120 | 240 x 120 | 275 x 120 | 300 x 120 cm

Foster



Foster round dining table
natural varnished oak
Ø 130 | Ø 150 cm



Foster ellipse dining table
tobacco stained beech
200 x 120 | 220 x 120 | 240 x 120 | 275 x 120 | 300 x 120 cm

JOE DINING CHAIR DARK OAK BASE caramel
FOSTER DINING TABLE ROUND tobacco stained beech



Titus

With Titus, Vincent Sheppard reimagines the use of rattan in its furniture. With its woven rattan back, the chair is a contemporary reinvention of a well-loved mid-century design. Light and air can flow through the caned surface casting fine-patterned shade across the room.



TITUS LOUNGE CHAIR natural oak | lime white bouclé



TITUS COUNTER STOOL tobacco stained beech

At the counter

A countertop is one of the most dynamic spaces in a home. It serves a variety of purposes throughout the day. Positioned close to or integrated into the kitchen, it becomes the perfect spot for a quick breakfast, engaging in conversation whilst someone is cooking, or simply unwinding with a drink. As a central hub, choosing the right counter stools is essential. They should combine comfort, functionality, and style to complement the space and enhance the moments shared around the countertop.



© Restaurant Cécile

TITUS DINING CHAIR CANE SEAT natural varnished oak

Titus



Titus counter stool
plywood seat
colour as shown: natural oak



Titus counter stool
upholstered seat
colour as shown: dark oak



Titus bar stool
plywood seat
colour as shown: black oak



Titus bar stool
upholstered seat
colour as shown: natural oak



Titus dining chair
cane seat
colour as shown: burgundy beech



Titus dining chair
upholstered seat
colour as shown: natural oak



Titus dining chair
plywood seat
colour as shown: black oak



Titus dining armchair
upholstered seat
colour as shown: tobacco beech

TITUS LOUNGE CHAIR natural oak | lime white bouclé
ARI COFFEE TABLES

Titus & Ari



Titus lounge chair
upholstered seat
colour as shown: natural oak



Ari coffee table small
70 x 67 x 35 cm



Ari coffee table large
100 x 97 x 30 cm

Maru

Introducing the Maru dining tables,
masterpieces of craftsmanship.
The meticulously crafted slatted base elegantly complements the sleek solid oak top, resulting in a harmonious and robust aesthetic.



BLOOM PENDANT LAMP LARGE maroon
MARU OVAL DINING TABLE
TITUS DINING CHAIR black oak | black bouclé

Maru



Maru round dining table
Ø 130 | Ø 150 cm



Maru oval dining table
240 x 120 | 280 x 120 cm

FORMA BISTRO TABLE dark brown | ceppo ceramic
SOREN DINING ARMCHAIR UPHOLSTERED spelt

Forma



Forma bistro table
80 x 80 cm

Visit our website for more bistro table options



NORMA DINING CHAIR
ARI DINING TABLE

Norma

The Norma lounge chair has a distinctive design which unites dark stained oak wood and tactile rope. With its sturdy oak legs and round-shaped frame, it supports a generous seat made of tightly-strung rope.



Thoughtfully crafted with an eye for detail, Norma combines an elegant silhouette with inviting comfort and timeless appeal.



NORMA LOUNGE CHAIR
ARI COFFEE TABLE

NORMA LOUNGE CHAIR

Norma



Norma dining chair
Dark stained oak



Norma lounge chair
Dark stained oak



Lighting & Accessories



BLOOM PENDANT LAMP LARGE ceramic maroon
TITUS DINING ARMCHAIR black stained oak | black bouclé
MARU DINING TABLE OVAL



Bloom

Design by Jessy Van Durme

Inspired by the graceful shape of a clover, the Bloom collection brings a sculptural softness to interior lighting. Each pendant is crafted by hand in ceramic, giving the surface a distinctive character and making every piece subtly unique. The gently flared silhouette unfolds like clover leaves, while the glazed finish enhances the depth and richness of the ceramic.

Bloom lighting



Bloom pendant lamp small
Ø 25 cm x 21 cm H



Bloom pendant lamp large
Ø 49 cm x 32 cm H

BLOOM PENDANT LAMP LARGE ceramic maroon
ATLAS DINING TABLE ROUND
TITUS DINING CHAIR burgundy lacquered beech

Bill & Bob

Design by Jessy Van Durme

Handcrafted from natural rattan, the Bill and Bob floor lamps are the perfect statement pieces for creating a cozy and inviting atmosphere. These lamps showcase beautifully organic shapes while adding texture. Use them as a set or as individual eyecatchers in the room for a stunning visual effect.



BASILE LOUNGE SOFA burnt orange
DECO CUSHIONS magma
ARI COFFEE TABLE AND BILL FLOOR LAMP

Bill & Bob

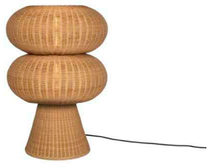

Bill floor lamp small
Ø 47 cm x 67 cm H



Bob floor lamp
Ø 50 cm x 95 cm H



Bill floor lamp large
Ø 53 cm x 124 cm H

By choosing colours and finishes that are beautifully intertwined in both lighting and tables, you create a balanced and harmonious space, where every element enhances the overall aesthetic.

BILL AND BOB FLOOR LAMPS

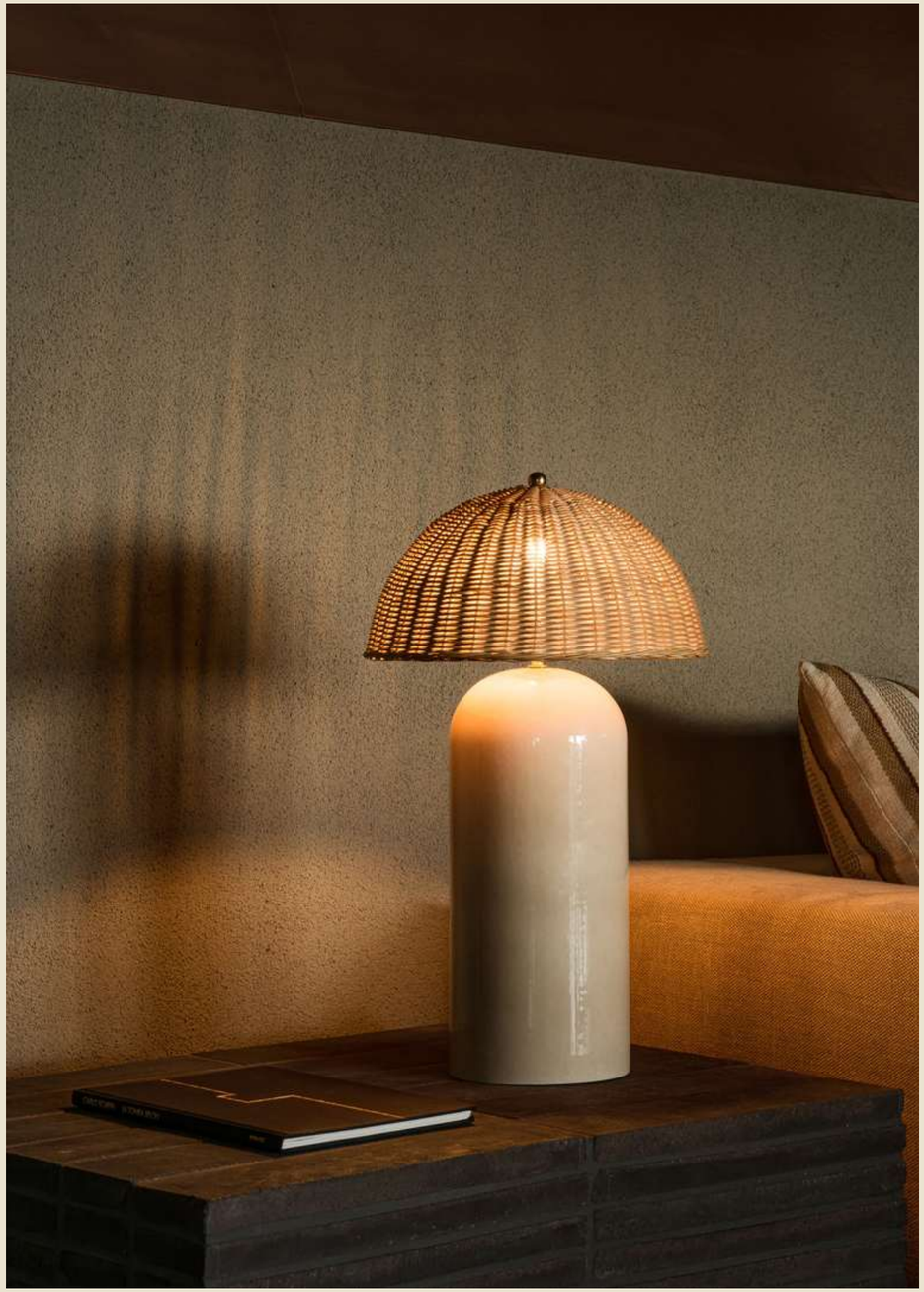

ARVIN TABLE LAMP LARGE ceramic mushroom



Arvin

Design by Jessy Van Durme

Carefully crafted from hand shaped ceramic, the Arvin collection embodies the art of traditional craftsmanship with a modern touch. Each piece is designed to add warmth and style to your space, creating a comforting ambiance.

The collection features a variety of elegant lighting options, including floor lamps, wall lamps and pendant lamps, complemented by a selection of coffee and side tables.



ARVIN WALL LAMP ceramic mushroom



ARI DINING TABLE ROUND
ARVIN PENDANT LAMPS
TITUS DINING ARMCHAIR UPHOLSTERED natural varnished oak | lime white bouclé

ARVIN FLOOR LAMP STRAIGHT ceramic mushroom



ARVIN TABLE LAMP MEDIUM ceramic maroon

Arvin lighting



Arvin wall lamp rattan
Ø 34 cm x 14 cm D



Arvin wall lamp ceramic
Ø 34 cm x 14 cm D



Arvin floor lamp curved
Ø 40 cm x 177 cm H
base: Ø 22 cm



Arvin floor lamp straight
Ø 35 cm x 151 cm H
base: Ø 22 cm

Arvin lighting



Arvin pendant lamp rattan
Ø 34 cm x 21 cm H



Arvin pendant lamp ceramic
Ø 34 cm x 21 cm H



Arvin table lamp medium
Ø 35 cm x 49 cm H



Arvin table lamp large
Ø 35 cm x 61 cm H

Sari floor lamps



Sari floor/table lamp small
Ø 30 cm x 50 cm H



Sari floor lamp medium
Ø 39 cm x 115 cm H



Sari floor lamp large
Ø 39 cm x 160 cm H

ENDLESS, FIREFLY & BULB LAMPS

Rattan lighting



Bulb / Bulb small
Ø 54 cm x 68 cm H
Ø 34 cm x 40 cm H



Firefly / Firefly small
Ø 31 cm x 47 cm H
Ø 25 cm x 29 cm H



Endless
Ø 61 cm x 49 cm H



Vivi medium / Vivi small
Ø 44 cm x 46 cm H
Ø 35 cm x 36 cm H

Arvin coffee tables

Featuring an organic ceramic base, the Arvin side & coffee tables provide character and bring artisanal artistry to your interior. Their hand shaped ceramic base comes in two sophisticated colourways – deep maroon and warm mushroom– these pieces exude timeless elegance.



ARVIN COFFEE AND SIDE TABLES ceramic mushroom



ARVIN STOOL ceramic mushroom

Arvin collection



Arvin coffee table
Ø 60 cm x 29 cm H



Arvin side table
Ø 45 cm x 43 cm H



Arvin stool
Ø 37 cm x 46 cm H

VIVI COFFEE AND SIDE TABLES

Nature-inspired

Curves and natural hues soften any space, while texture adds another dimension to your home. Crafted from rattan, the Vivi accessories are the perfect partner to do so. Immerse yourself in a natural approach that provides both character and authenticity.



VIVI PLANT STANDS

Rattan adds character and life to every space while being very ecological and sustainable.

Vivi



Vivi side table dia 46
Ø 46 cm x 45 cm H



Vivi coffee table dia 77
Ø 77 cm x 37 cm H



Vivi coffee table dia 93
Ø 93 cm x 37 cm H



Vivi plant stands
small: Ø 29 x 36 cm H
medium: Ø 40 x 45 cm H
large: Ø 29 x 65 cm H
X-large: Ø 34 x 95 cm H

SAYA PLANT POT OVAL large

Saya



Saya plant pot round
small: Ø 40 x 33 cm H
inner size: Ø 22 cm
large: Ø 55 x 45 cm H
inner size: Ø 29 cm



Saya plant pot oval
small: Ø 45 x 50 cm H
inner size: Ø 29 cm
large: Ø 55 x 63 cm H
inner size: Ø 34 cm



Saya plant pot conic
small: Ø 40 x 43 cm H
inner size: Ø 30 cm
large: Ø 50 x 54 cm H
inner size: Ø 37 cm

DECO CUSHION LONG FRINGE palma
DECO CUSHION SHORT FRINGE palma
DECO CUSHION palma

Deco cushions



Indira cushion



Indira cushion
short fringe



Indira cushion
long fringe

fabrics: see page 160

Create an inviting lounge space with soft cushions that blend seamlessly into your interior. By experimenting with colours, patterns, and different textures, our cushion collection allows you to put your own stamp on your surroundings.



DECO CUSHION LONG FRINGE magma
DECO CUSHION SHORT FRINGE magma
DECO CUSHION palma

DECO CUSHIONS negroni | burnt orange short fringe | fez rust
OLAF POUF burnt orange



DECO CUSHION SHORT FRINGE saffron
DECO CUSHION SHORT FRINGE fez ochre
DECO CUSHION rabat ochre
DECO CUSHIONS LONG FRINGE saffron

Omar, Otto & Olaf



Olaf dia 50
Ø 50 cm x 44 cm H



Olaf dia 80
Ø 80 cm x 48 cm H



Omar
55 cm x 55 cm x 46 cm H



Otto
Ø 52 cm x 42 cm H



Omar with short fringe
55 cm x 55 cm x 46 cm H

Fabrics : see page 160

Rug collection

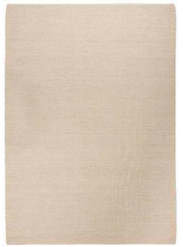

Tessa rectangular rug
170 x 240 | 200 x 300 | 250 x 350 cm



Nomad rectangular rug
170 x 240 | 200 x 300 | 250 x 350 cm



Tessa round rug
Ø 160 cm | Ø 200 cm



Loom heritage

Avril

The Avril collection is an elegant and fresh interpretation of a traditional armchair. Its refined armrests create a wavy shape that hints back to the classic Lloyd Loom designs. Available with a high backrest for even more support.



AVRil HB dining chair oak base white wash



AVRIL HB DINING CHAIR DARK OAK BASE caramel
FOSTER DINING TABLE ELLIPSE tobacco stained beech

Made from kraft paper woven around a steel wire.

Smooth weave which does not scratch or snag clothing.

Strong and durable, exists since 1917.

Available in 22 standard colours or in any bespoke colour.

Easy to clean with a damp cloth.

Avril collection



Avril dining chair steel A base
Colour as shown: Nacré



Avril dining chair dark oak base
Colour as shown: Caramel



Avril dining chair oak base
Colour as shown: Caramel



Avril counter stool
Colour as shown: Pebble



Avril HB dining chair steel A base
Colour as shown: Black



Avril HB dining chair dark oak base
Colour as shown: Caramel



Avril HB dining chair oak base
Colour as shown: Pure white



JOE COUNTER STOOL SLED BASE espresso

Joe

The designs in the Joe collection feature a slightly rounded look, providing a soft and inviting appearance. These subtle curves not only add visual appeal but also offer extra comfort.



JOE DINING CHAIR OAK BASE broken white



JOE DINING CHAIR oak base dusty green
ARLO DINING TABLE natural oak | ceramic jura

Joe collection



Joe counter stool black sled base
Colour as shown: Black



Joe counter stool matt sled base
Colour as shown: Snow wash



Joe dining chair oak base
Colour as shown: Pure white



Joe dining chair dark oak base
Colour as shown: Caramel



Joe dining chair black sled base
Colour as shown: Black

Jack



Jack dining chair oak base
Colour as shown: Black



Jack dining chair dark oak base
Colour as shown: Caramel



Jack dining chair steel base
Colour as shown: Black

Lily collection



Lily dining chair steel A base
Colour as shown: Oyster



Lily dining chair oak base
Colour as shown: Pure white



Lily dining chair dark oak base
Colour as shown: Caramel



Lily counter stool
Colour as shown: Grey wash

LILY DINING CHAIR OAK BASE pure white



YANN DINING CHAIR STEEL A BASE black

Yann



Yann dining chair steel A base
Colour as shown: Black



Yann dining chair oak base
Colour as shown: Pebble



Yann dining chair dark oak base
Colour as shown: Caramel



Forma bistro table
80 x 80 cm



YANN DINING CHAIR OAK BASE pure white
ARLO DINING TABLE natural oak | ceramic jura

Loom combines delicate texture with enduring comfort and understated elegance.

CHESTER DINING CHAIR grey wash

Lloyd Loom classics



Chester dining chair
Colour as shown: Sparkle



Melissa dining chair
Colour as shown: Broken white

Victor

Classic Lloyd Loom pieces like the Victor chair shine in VIP lounges, in the homes of celebrities, in legendary hotels and restaurants. They are a favourite with many interior designers, architects and enthusiasts all over the world.



VICTOR DINING CHAIR snow wash

Victor collection



Victor dining chair
Colour as shown: Snow wash



Victor XL lazy chair
Colour as shown: Grège | Geneva Moon White



Victor lounge chair
Colour as shown: Nacré | Geneva sand stone



Victor lounge sofa
Colour as shown: Nacré | Geneva sand stone

Alex collection



Alex lounge chair
Colour as shown: Clear | Geneva moon white



Alex lounge sofa
Colour as shown: Clear | Geneva moon white



ALEX LOUNGE CHAIR AND SOFA pebble
VIVI COFFEE AND SIDE TABLE

Sleeping

Bring both elegance and comfort to your sleeping space with our Loom bedside tables and headboards. Exquisitely crafted and available in various finishes, these pieces are designed to add a touch of luxury to your bedroom.

LUCA HEADBOARD nacré

Sleeping collection



Pong night table
Colour as shown: Nacré



Luca headboard
Colour as shown: Nacré
91 x 158 | 91 x 168 | 91 x 188 cm

Overview

Bar & counter stools 146

Lounge chairs 138

Dining chairs 140

Dining tables 148

Lighting 150

Coffee & side tables 153

Accessories 154

Deco cushions 156

Sleeping 158

Lounge chairs & sofas

	Colours	Materials	Dimensions
	**BASILE CLUB CHAIR**  Cacao stained rattan	Stained rattan frame Seat cushion: 21 cm high resilience foam	61 x 65 x 70 cm seat height: 43 cm
	**BASILE LOUNGE CHAIR**  Cacao stained rattan	Stained rattan frame Seat cushion: 24 cm high resilience foam	76 x 83 x 81 cm seat height: 45 cm armrest height: 68 cm
	**BASILE SOFA**  Cacao stained rattan	Stained rattan frame Seat cushion: 24 cm high resilience foam	157 x 83 x 81 cm seat height: 45 cm armrest height: 68 cm
	**NORMA LOUNGE CHAIR**  Dark oak oil/Sand	Oak frame with polypropylene rope	80 x 91 x 81 cm seat height: 39 cm
	**TITUS LOUNGE CHAIR**  Black oak  Natural oak  Dark oak  Tobacco beech	Cane weave and plywood with upholstered seat	73 x 70 x 60 cm seat height: 42 cm armrest height: 55 cm

Lounge chairs & sofas

	Colours	Materials	Dimensions
	**ALEX LOUNGE CHAIR** Colours see page 161	Solid varnished oak base with Lloyd Loom seat seat and back cushion: 10 cm polyether foam recommended deco cushions: 40x40 & 50x50	79 x 80 x 84 cm seat height: 46 cm armrest height: 62 cm
	**ALEX LOUNGE SOFA** Colours see page 161	Solid varnished oak base with Lloyd Loom seat seat or seat & back cushion: 10 cm polyether foam recommended deco cushions: 40x40 & 50x50	79 x 166 x 84 cm seat height: 46 cm armrest height: 62 cm
	**VICTOR LOUNGE CHAIR** Colours see page 161	Lloyd Loom on a rattan frame seat and back cushion: 10 cm high resilience foam	79 x 81 x 83 cm seat height: 46 cm armrest height: 67 cm
	**VICTOR XL LAZY CHAIR** Colours see page 161	Lloyd Loom on a rattan frame seat cushion: 10 cm high resilience foam	84 x 72 x 62 cm seat height: 46 cm armrest height: 65 cm
	**VICTOR LOUNGE SOFA** Colours see page 161	Lloyd Loom on a rattan frame seat and back cushion: 10 cm high resilience foam	79 x 170 x 83 cm seat height: 46 cm armrest height: 67 cm

Dining chairs

	Colours	Materials	Dimensions
	**ARC DINING CHAIR**  Cacao stained rattan	Rattan frame with upholstered seat	77 x 53 x 55 cm seat height: 48 cm
	**NORMA DINING CHAIR**  Dark oak oil/Sand	Oak frame with polypropylene rope	85 x 61 x 60 cm seat height: 45 cm
	**MARCEL DINING CHAIR**  Cacao rattan	Rattan frame with upholstered seat	54 x 61 x 80 cm seat height: 47 cm
	**SOREN DINING CHAIR PLYWOOD SEAT**  Tobacco stained ash	Solid ash frame with plywood seat and backrest	48 x 52 x 80 cm seat height: 45 cm
	**SOREN DINING CHAIR UPHOLSTERED SEAT**  Tobacco stained ash	Solid ash frame with upholstered seat and plywood backrest	48 x 52 x 80 cm seat height: 48 cm
	**SOREN DINING ARMCHAIR**  Tobacco stained ash	Solid ash frame with upholstered seat and plywood backrest	56 x 56 x 80 cm seat height: 48 cm armrest height: 67 cm

Dining chairs

	Colours	Materials	Dimensions
	**TITUS DINING ARMCHAIR**  Black oak  Natural oak  Dark oak  Tobacco beech	Solid oak or beech frame with cane weave and plywood back, and upholstered seat	84 x 44 x 51 cm seat height: 48 cm armrest height: 68 cm
	**TITUS DINING CHAIR CANE SEAT** 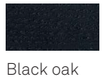 Black oak  Natural oak  Dark oak  Burgundy  Tobacco beech	Solid oak or beech frame with cane weave and plywood back and cane seat	84 x 44 x 51 cm seat height: 46 cm
	**TITUS DINING CHAIR PLYWOOD SEAT**  Black oak  Natural oak  Dark oak  Tobacco beech	Solid oak or beech frame with cane weave and plywood back, and plywood seat	84 x 44 x 51 cm seat height: 46 cm
	**TITUS DINING CHAIR UPHOLSTERED SEAT**  Black oak  Natural oak  Dark oak  Tobacco beech	Solid oak or beech frame with cane weave and plywood back, and upholstered seat	84 x 44 x 51 cm seat height: 48 cm

Dining chairs

	Colours	Materials	Dimensions
	**YUKI DINING CHAIR**  Natural oak	Solid oak frame with upholstered seat	52 x 52 x 79 cm seat height: 48 cm
	**YUKI DINING ARMCHAIR**  Natural oak	Solid oak frame with upholstered seat	55 x 52 x 79 cm seat height: 48 cm armrest height: 68 cm

Dining chairs

	Colours	Materials	Dimensions
	**AVRIL DINING CHAIR STEEL A BASE** Colours see page 161	Black powder coated steel A base with Lloyd Loom seat seat cushion: 2 cm polyether foam	76 x 58 x 56 cm seat height: 46 cm armrest height: 66 cm
	**AVRIL DINING CHAIR OAK BASE** Colours see page 161	Natural varnished oak base with Lloyd Loom seat seat cushion: 2 cm polyether foam	76 x 58 x 57 cm seat height: 46 cm armrest height: 66 cm
	**AVRIL DINING CHAIR DARK OAK BASE** Colours see page 161	Dark oak varnished base with Lloyd Loom seat seat cushion: 2 cm polyether foam	76 x 58 x 57 cm seat height: 46 cm armrest height: 66 cm
	**AVRIL HB DINING CHAIR OAK BASE** Colours see page 161	Natural varnished oak base with Lloyd Loom seat seat cushion: 2 cm polyether foam	84 x 58 x 60 cm seat height: 46 cm armrest height: 66 cm
	**AVRIL HB DINING CHAIR STEEL A BASE** Colours see page 161	Black powder coated steel A base with Lloyd Loom seat seat cushion: 2 cm polyether foam	84 x 58 x 59 cm seat height: 46 cm armrest height: 66 cm
	**AVRIL HB DINING CHAIR DARK OAK BASE** Colours see page 161	Dark oak varnished base with Lloyd Loom seat seat cushion: 2 cm polyether foam	84 x 58 x 60 cm seat height: 46 cm armrest height: 66 cm
	**JACK DINING CHAIR STEEL A BASE** Colours see page 161	Black powder coated steel base with Lloyd Loom seat seat cushion: 2 cm polyether foam	85 x 60 x 59 cm seat height: 46 cm

Dining chairs

	Colours	Materials	Dimensions
	**JACK DINING CHAIR OAK BASE** Colours see page 161	Natural varnished oak base with Lloyd Loom seat seat cushion: 2 cm polyether foam	85 x 62 x 61 cm seat height: 46 cm
	**JACK DINING CHAIR DARK OAK BASE** Colours see page 161	Dark oak varnished base with Lloyd Loom seat seat cushion: 2 cm polyether foam	85 x 62 x 61 cm seat height: 46 cm
	**JOE DINING CHAIR SLED BASE** Colours see page 161	Black powder coated steel base with Lloyd Loom seat seat cushion: 2 cm polyether foam	82 x 62 x 57 cm seat height: 46 cm
	**JOE DINING CHAIR OAK BASE** Colours see page 161	Natural varnished oak base with Lloyd Loom seat seat cushion: 2 cm polyether foam	82 x 62 x 57 cm seat height: 46 cm
	**JOE DINING CHAIR DARK OAK BASE** Colours see page 161	Dark oak varnished base with Lloyd Loom seat seat cushion: 2 cm polyether foam	82 x 62 x 57 cm seat height: 46 cm
	**LILY DINING CHAIR STEEL A BASE** Colours see page 161	Black powder coated steel A base with Lloyd Loom seat	84 x 50 x 57 cm seat height: 46 cm
	**LILY DINING CHAIR OAK BASE** Colours see page 161	Natural varnished oak base with Lloyd Loom seat	84 x 50 x 57 cm seat height: 46 cm

Dining chairs

	Colours	Materials	Dimensions
	**LILY DINING CHAIR DARK OAK BASE** Colours see page 161	Dark oak varnished base with Lloyd Loom seat seat cushion: 2 cm polyether foam	84 x 50 x 57 cm seat height: 46 cm
	**YANN DINING CHAIR STEEL A BASE** Colours see page 161	Black powder coated steel A base with Lloyd Loom seat seat cushion: 2 cm polyether foam	84 x 49 x 59 cm seat height: 46 cm
	**YANN DINING CHAIR OAK BASE** Colours see page 161	Natural varnished oak base with Lloyd Loom seat seat cushion: 2 cm polyether foam	84 x 49 x 59 cm seat height: 46 cm
	**YANN DINING CHAIR DARK OAK BASE** Colours see page 161	Dark oak varnished base with Lloyd Loom seat seat cushion: 2 cm polyether foam	84 x 49 x 59 cm seat height: 46 cm
	**CHESTER DINING CHAIR** Colours see page 161	Lloyd Loom on a rattan frame seat cushion: 4 cm polyether foam	83 x 58 x 59 cm seat height: 46 cm armrest height: 68 cm
	**MELISSA DINING CHAIR** Colours see page 161	Painted hardwood frame with Lloyd Loom seat seat cushion: 4 cm polyether foam	90 x 47 x 56 cm seat height: 46 cm
	**VICTOR DINING CHAIR** Colours see page 161	Lloyd Loom on a rattan frame seat cushion: 4 cm polyether foam	86 x 68 x 65 cm seat height: 46 cm armrest height: 67 cm

Counter stools

	Colours	Materials	Dimensions
	**AVRIL COUNTER STOOL** Colours see page 161	Natural varnished solid oak base with Lloyd Loom seat	90 x 55 x 50 cm seat height: 67 cm armrest height: 81 cm
	**LILY COUNTER STOOL** Colours see page 161	Natural varnished solid oak base with Lloyd Loom seat	101 x 47 x 49 cm seat height: 67 cm
	**JOE COUNTER STOOL BLACK SLED BASE** Colours see page 161	Black powder coated steel base with Lloyd Loom seat	85 x 52 x 52 cm seat height: 67 cm
	**JOE COUNTER STOOL MATT SLED BASE** Colours see page 161	Brushed stainless steel 304 base with Lloyd Loom seat	85 x 52 x 52 cm seat height: 67 cm

Counter & bar stools

	Colours	Materials	Dimensions
	**TITUS BAR STOOL** Black oak, Natural oak, Dark oak, Tobacco beech	Solid oak or beech frame with cane weave and plywood back, and plywood seat	110 x 44 x 51 cm seat height: 75 cm
	**TITUS BAR STOOL UPHOLSTERED SEAT** Black oak, Natural oak, Dark oak, Tobacco beech	Solid oak or beech frame with cane weave and plywood back, and upholstered seat	110 x 44 x 51 cm seat height: 77 cm
	**TITUS COUNTER STOOL** Black oak, Natural oak, Dark oak, Tobacco beech	Solid oak or beech frame with cane weave and plywood back, and plywood seat	100 x 44 x 51 cm seat height: 67 cm
	**TITUS COUNTER STOOL UPHOLSTERED SEAT** Black oak, Natural oak, Dark oak, Tobacco beech	Solid oak or beech frame with cane weave and plywood back, and upholstered seat	100 x 44 x 51 cm seat height: 69 cm

Dining tables

	Colours	Materials	Dimensions
	ARI ELLIPSE DINING TABLE		
	 Lunar white	Volcanic mineral plaster with matte varnish	200 x 120 x 75 cm 220 x 120 x 75 cm 240 x 120 x 75 cm 275 x 120 x 75 cm 300 x 120 x 75 cm
	ARI ROUND DINING TABLE		
	 Lunar white	Volcanic mineral plaster with matte varnish	dia 130 x 76 cm dia 150 x 76 cm
	ATLAS ELLIPSE DINING TABLE		
	 Natural oak	Oak table	200 x 120 x 75 cm 220 x 120 x 75 cm 240 x 120 x 75 cm 275 x 120 x 75 cm 300 x 120 x 75 cm
	ATLAS ROUND DINING TABLE		
	 Natural oak	Oak table	dia 130 x 76 cm dia 150 x 76 cm
	FOSTER ELLIPSE DINING TABLE		
	 Natural oak Lunar White  Tobacco Lunar White	Table top in volcanic mineral plaster with matte varnish and base in natural oak or tobacco stained beech	200 x 120 x 75 cm 220 x 120 x 75 cm 240 x 120 x 75 cm 275 x 120 x 75 cm 300 x 120 x 75 cm
	FOSTER ROUND DINING TABLE		
	 Natural oak Lunar White 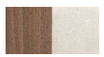 Tobacco Lunar White	Table top in volcanic mineral plaster with matte varnish and base in natural oak or tobacco stained beech	dia 130 x 76 cm dia 150 x 76 cm

Dining tables

	Colours	Materials	Dimensions
	ARLO DINING TABLE		
	 Natural oak Portland  Natural oak Jura  Natural oak Ceppo  Dark oak Portland  Dark oak Jura  Dark oak Ceppo	Table top in ceramic natural oak or dark oak base	180 x 90 cm 240 x 100 cm 300 x 110 cm
	LIGNA DINING TABLE		
	 Natural oak	Oak table	200 x 100 cm 240 x 100 cm 260 x 100 cm 300 x 100 cm
	MARU ROUND DINING TABLE		
	 Natural oak	Solid oak	dia 130 x 76 cm dia 150 x 76 cm
	MARU OVAL DINING TABLE		
	 Natural oak	Solid oak	240 x 120 x 76 cm 280 x 120 x 76 cm

Lighting

	Colours	Materials	Dimensions
	**ARVIN FLOOR LAMP CURVED** Mushroom/ rattan Maroon/ rattan	Rattan shade with a curved brass tube and handmade ceramic base	Ø 40 cm x 177 cm H base: Ø 22 cm
	**ARVIN FLOOR LAMP STRAIGHT** Mushroom/ rattan Maroon/ rattan	Rattan shade with a brass tube and handmade ceramic base	Ø 35 cm x 151 cm H base: Ø 22 cm
	**ARVIN PENDANT LAMP** Mushroom/ rattan Maroon/ rattan Mushroom/ Maroon Mushroom	Handmade rattan or ceramic shade with a brass fixture	Ø 34 cm x 21 cm H
	**ARVIN TABLE LAMP MEDIUM** Mushroom/ rattan Maroon/ rattan	Handmade rattan and ceramic shade with a brass fixture	Ø 35 cm x 49 cm H
	**ARVIN TABLE LAMP LARGE** Mushroom/ rattan Maroon/ rattan	Handmade rattan and ceramic shade with a brass fixture	Ø 35 cm x 61 cm H
	**ARVIN WALL LAMP** Natural Mushroom Maroon	Handmade rattan or ceramic shade with a brass fixture	Rattan: Ø 34 cm x 14 cm D Ceramic: Ø 34 cm x 14 cm D

Lighting

	Colours	Materials	Dimensions
	**BLOOM PENDANT LAMP SMALL** Mushroom Maroon	Handmade ceramic shade with a brass fixture	Ø 25 cm x 21 cm H
	**BLOOM PENDANT LAMP LARGE** Mushroom Maroon	Handmade ceramic shade with a brass fixture	Ø 49 cm x 32 cm H
	**BILL FLOOR LAMP LARGE** Natural	Natural rattan	Ø 53 cm x 124 cm H
	**BILL FLOOR LAMP SMALL** Natural	Natural rattan	Ø 47 cm x 67 cm H
	**BOB FLOOR LAMP** Natural	Natural rattan	Ø 50 cm x 95 cm H

Lighting

	Colours	Materials	Dimensions
	**BULB / BULB SMALL** Pure natural  Black	Rattan 6W E27 LED bulb	small: Ø 34 x 40 cm H large: Ø 54 x 68 cm H
	**ENDLESS** Pure natural  Black	Rattan 6W E27 LED bulb	Ø 61 x 49 cm H
	**FIREFLY / FIREFLY SMALL** Pure natural  Black	Rattan 6W E27 LED bulb	small: Ø 25 x 29 cm H large: Ø 31 x 47 cm H
	**SARI FLOOR/TABLE LAMP SMALL**  Black / Natural	Handmade rattan shade with a black powder coated steel base 4W E27 LED bulb	Ø 30 x 50 cm H
	**SARI FLOOR LAMP MEDIUM**  Black / Natural	Handmade rattan shade with a black powder coated steel base 4W E27 LED bulb	Ø 39 x 115 cm H
	**SARI FLOOR LAMP LARGE**  Black / Natural	Handmade rattan shade with a black powder coated steel base 4W E27 LED bulb	Ø 39 x 160 cm H
	**VIVI / VIVI SMALL** 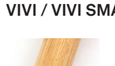 Natural	Rattan 6W E27 LED bulb	small: Ø 35 x 36 cm H large: Ø 44 x 46 cm H

Coffee and side tables

	Colours	Materials	Dimensions
	**ARI COFFEE TABLE SMALL**  Lunar white	Volcanic mineral plaster	70 x 67 x 35 cm H
	**ARI COFFEE TABLE LARGE**  Lunar white	Volcanic mineral plaster	100 x 97 x 30 cm H
	**ARVIN COFFEE TABLE**  Mushroom/ Natural oak  Maroon/ Natural oak	Ceramic base with solid oak top	Ø 60 cm x 29 cm H
	**ARVIN SIDE TABLE**  Mushroom/ Natural oak  Maroon/ Natural oak	Ceramic base with solid oak top	Ø 45 cm x 43 cm H
	**ARVIN STOOL**  Mushroom  Maroon	Ceramic base	Ø 37 cm x 46 cm H
	**VIVI SIDE TABLE**  Natural	Rattan structure with oak veneer top	Ø 46 x 45 cm H table top: Ø 38 cm
	**VIVI COFFEE TABLE**  Natural	Rattan structure with oak veneer top	Ø 77 x 37 cm H table top: Ø 60 cm Ø 93 x 37 cm H table top: Ø 76 cm

Accessories

	Colours	Materials	Dimensions
	OLAF POUF		
	see fabrics on page 160	Quick dry foam and Dacron, covered with fabric	Ø 50 x 44 cm H Ø 80 x 48 cm H
	OMAR POUF		
	see fabrics on page 160	Quick dry foam and Dacron, covered with fabric	55 x 55 x 46 cm H
	OMAR POUF WITH SHORT FRINGES		
	see fabrics on page 160	Quick-dry foam and Dacron, covered with fabric and finished with short fringes top edge along	55 x 55 x 46 cm H
	OTTO POUF		
	 Terracotta  Moss  Taupe	Handmade outer cover of polyprene rope fibres. Inner cover made out of breathable polyester, filled with polystrene breads	Ø 52 x 42 cm H
	VIVI PLANT STAND		
	 Black / Natural	Black powder coated steel frame with natural rattan plant basket	small: Ø 29 x 36 cm H medium: Ø 40 x 45 cm H large: Ø 29 x 65 cm H X-large: Ø 34 x 95 cm H

Accessories

	Colours	Materials	Dimensions
	SAYA PLANT POT CONIC		
	 Terracotta	Hand shaped clay	small: Ø 40 x 43 cm H inner size: Ø 30 cm large: Ø 50 x 54 cm H inner size: Ø 37 cm
	SAYA PLANT POT OVAL		
	 Terracotta	Hand shaped clay	small: Ø 45 x 50 cm H inner size: Ø 29 cm large: Ø 55 x 63 cm H inner size: Ø 34 cm
	SAYA PLANT POT ROUND		
	 Terracotta	Hand shaped clay	small: Ø 40 x 33 cm H inner size: Ø 22 cm large: Ø 55 x 45 cm H inner size: Ø 29 cm
	NOMAD RECTANGULAR RUG		
	 Grey  Sand	Polypropylene and pvc fibre	170 x 240 cm 200 x 300 cm 250 x 300 cm
	TESSA RECTANGULAR RUG		
	 Sand	Polyester fibre	170 x 240 cm 200 x 300 cm 250 x 300 cm
	TESSA RECTANGULAR RUG		
	 Sand	Polyester fibre	Ø 160 cm Ø 200 cm

Deco cushions



Colours	Materials	Dimensions
INDIRA CUSHION		
Saffron, Burnt Orange, Emerald Fez Ochre, Fez Rust, Fez Green Rabat Ochre, Rabat Rust, Rabat Green Magma, Palma Sumac, Roman	Deco cushion, filled with feathers or polyester fibre.	35 x 50 cm 40 x 40 cm 45 x 50 cm 50 x 50 cm 60 x 60 cm



Colours	Materials	Dimensions
INDIRA CUSHION SHORT FRINGE		
Saffron, Burnt Orange, Emerald Fez Ochre, Fez Rust, Fez Green Rabat Ochre, Rabat Rust, Rabat Green Magma, Palma	Deco cushion with short fringes on four sides in colour Sand, filled with feathers or polyester fibre.	40 x 40 cm 50 x 50 cm

Deco cushions



Colours	Materials	Dimensions
INDIRA CUSHION LONG FRINGE		
Saffron, Burnt Orange, Emerald Fez Ochre, Fez Rust, Fez Green Magma, Palma	Deco cushion with long fringes on two short sides in colour Sand, filled with feathers or polyester fibre.	35 x 50 cm 45 x 50 cm

Sleeping

	Colours	Materials	Dimensions	Corresponding bed width
	LUCA HEADBOARD			
	Colours see page 161	Lloyd Loom	158 x 91 x 7,5 cm 168 x 91 x 7,5 cm 188 x 91 x 7,5 cm	140 / 150 cm 160 cm 180 cm
	PONG NIGHT TABLE			
	Colours see page 161	Wooden frame with Lloyd Loom	51 x 53 x 40 cm	

Fabrics

CAT. B


GENEVA MOON WHITE


GENEVA SANDSTONE


CARBON BEIGE

CANVAS


AMBER


MINERAL BLUE


LIN


LONDON STONE


DARK SMOKE


BLUSH


BLACK


OLIVE GREEN

CAT. C


SAVANE COCONUT


SESAME


ALMOND

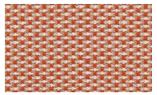
CORAL


FIG GREEN

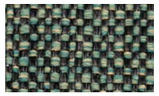
PINE GREEN

CAT. G


STONE


BLACK BOUCLÉ


LIME WHITE BOUCLÉ


NEGRONI


SIENNA


SANTAL


SAFFRON


BURNT ORANGE


EMERALD


FEZ OCHRE


FEZ GREEN


FEZ RUST


RABAT OCHRE


RABAT GREEN

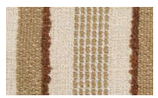
RABAT RUST

CAT. J

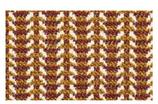
SUMAC


ROMAN


MAGMA


PALMA

COM


COM FABRIC SUPPLIED BY CUSTOMER

Lloyd Loom colours

SOLID FINISH

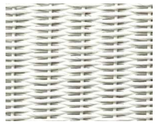
PURE WHITE


SNOW

BROKEN WHITE

PEBBLE

DUSTY GREEN

TAUPE

TERRACOTTA

DUSTY CORAL

QUARTZ GREY

BLACK

ANY RAL COLOUR

STAINED LACQUER FINISH

WHITE WASH

CLEAR

CARAMEL

SNOW WASH

AQUA

GREY WASH

GRÈGE

BLACK WASH

METALLIC FINISH

SPARKLE

NACRÉ

COPPER

OYSTER

Nice to know

Vincent Sheppard HQ

Industriepark 5
8587 Spiere - Belgium
+32 56 46 11 11
info@vincentsheppard.com

Vincent Sheppard showroom

Doornikserijksweg 193A
8510 Bellegem - Belgium
By appointment only

Vincent Sheppard USA

730 Taylor Avenue
High Point, NC, 27260 - USA
usa@vincentsheppard.com

www.vincentsheppard.com

FSC
www.fsc.org
MIX
Paper | Supporting responsible forestry
FSC® C010426

Get the files you need

Find 2D & 3D files, imagery, product datasheets and much more on downloads.vincentsheppard.com

vincentsheppard.com