
VINCENT
SHEPPARD
Let’s go places
Hospitality

Finding comfort

Driven by a **conscious mindset** and passion for **craftsmanship**, Vincent Sheppard has been **designing and manufacturing** indoor and outdoor furniture with exceptional seating comfort since 1992.

We are worldwide market leader in Lloyd Loom furniture and combine a clear focus on quality and comfort with craftsmanship and traditional weaving techniques. This results in qualitative, durable and appealing designs.

As we are convinced that shared moments are the ones which will last a lifetime, our collection is a tribute to the simple yet profound beauty of shared experiences.

Lasting a lifetime, Vincent Sheppard furniture is highly appreciated in the hospitality sector.



Crafting excellence

Experience a sense of heritage, quality and global reach

Since our **establishment in 1992**, we've dedicated ourselves to perfecting the art of furniture making. With our headquarters proudly situated in the heart of **Belgium,** we blend the timeless European design ethos with modern innovation.

Our main production plant, nestled in **Indonesia**, is a testament to our commitment to quality and sustainability. As a **fully vertically integrated company**, we oversee every step of the manufacturing process, ensuring that each piece meets our rigorous standards of excellence.

We are not just local artisans; we are a global brand. Our furniture graces spaces in **over 80 countries**, each piece telling a story of unmatched quality and design. Choose us for your project, and let our legacy become the foundation of your interior spaces.





Lloyd Loom

The weave is smooth and does not scratch or snag clothing.

Available in 22 standard colours or in any bespoke colour.

Legendary seating comfort.



Ages beautifully.

Lloyd Loom weave is made from kraft paper woven around a steel wire.

Easy to clean with a moist towel.

Lloyd Loom weave exists since 1917 and is strong and durable.

Lloyd Loom is a timeless and iconic furniture material known for its exceptional strength and resilience. The core of this material features a metal framework wrapped in robust kraft paper, ensuring a durable and flexible foundation. This unique combination of materials has been a hallmark of Lloyd Loom since its inception in 1917, showcasing a commitment to quality and longevity.

One of the outstanding characteristics of Lloyd Loom is its sturdiness and durability. The woven structure not only withstands the test of time but also offers legendary sitting comfort. This makes Lloyd Loom furniture a reliable choice for those seeking both style and substance in their furnishings.

Practicality is another key feature of Lloyd Loom. The surface is easy to clean with a simple damp cloth, maintaining its original luster and cleanliness effortlessly. Furthermore, the material is designed to be gentle on clothing, preventing scratches or snags that can be a concern with other materials.

With a choice of 22 standard colours or the option to select any RAL color, Lloyd Loom furniture is available in a wide array of colors to suit individual preferences. Customization is at the forefront, allowing individuals to tailor their furniture to fit into their interior design schemes.

As Lloyd Loom furniture ages, it develops a beautiful patina, enhancing its character and charm over time. This unique quality adds to the allure of Lloyd Loom, making it not just a functional choice but also an aesthetically pleasing one. With its rich history, enduring quality, and versatile design options, Lloyd Loom remains a symbol of sophistication and reliability in the world of furniture craftsmanship.

The legacy of woven paper furniture

Vincent Sheppard continues to stay true to the tradition of Lloyd Loom by continuously reinterpreting the legacy of woven paper furniture. It has been said that Vincent Sheppard reinvented Lloyd Loom by introducing imaginative designs that combine tradition and modernity.

Through the years Vincent Sheppard has become a distinctively global brand. Today you will find Vincent Sheppard furniture in restaurants and hotels from Hong Kong to Hawaii, Sri Lanka to the South Pacific, Portugal to Poland, Great Britain to Greece, Switzerland to Sweden, Belgium to Bahrain and in golf clubs of France, Morocco, Portugal and numerous other locations.

Whether for dining or lounging, for indoors or outdoors: with each piece of Vincent Sheppard craftsmanship, the legacy of woven paper furniture lives on.



Hand made furniture

Our company started with the goal of honouring and preserving the tradition and history of the Lloyd Loom weaving technique. To accomplish this goal, we have developed a close collaboration with the local people of Cirebon, Indonesia. Known for its tradition in weaving and bending rattan, Cirebon was the perfect area to build our main production plant.

Characteristic for Vincent Sheppard is that both the chair frames and the Lloyd Loom weave are produced in-house! Attention to detail is emphasized throughout the entire production process resulting in an exceptionally high level of quality.
Remember, each piece of furniture is handmade.







Tailored to your project

Choose from an extensive selection of materials, including premium teak, weather-resistant wicker, and durable aluminum frames, each offering its own distinct charm and character. Customize your pieces further with a spectrum of finishes, from natural hues to bold pops of color, allowing you to create a cohesive and inviting outdoor environment that speaks volumes about your personal taste.

But customization with Vincent Sheppard goes beyond just materials and finishes. From bespoke table dimensions to custom combinations of frames and seating, we empower designers, architects, and project managers to create spaces that resonate with individuality and functionality. Need a table to fit a particular space perfectly? No problem. Our team can accommodate special dimensions, ensuring seamless integration into any environment.

Furthermore, we offer adaptations of existing models to meet the specific needs of your project. Whether it's adjusting seating heights for accessibility or incorporating unique materials for a signature touch, our team is dedicated to realizing your vision down to the finest detail.

Personalized support

At Vincent Sheppard, our priority is to offer tailored support throughout your journey, ensuring every detail is handled seamlessly. Our dedicated team combines design expertise with logistical precision to make sure your experience is effortless.

Warehouses located in both Europe and North America, allow us to maintain ample stock, ensuring swift deliveries across the world and meeting custom demands with efficiency. Additionally, through our dealer portal, you can enjoy 24/7 access to check stock availability, place orders, and track your deliveries, making the entire process even more convenient and efficient.

We take pride in our exceptional sales teams, both at our organization and in your local area, who are equipped with profound market expertise and multilingual proficiency. This combination enables us to thoroughly understand your distinct requirements, ensuring we deliver personalized and attentive service, no matter where your project is situated globally.



Asset library

Discover the Vincent Sheppard tools

At Vincent Sheppard, we strive to provide our professional partners with all the tools they need to bring their projects to life. Our comprehensive asset library is designed to support architects, designers, and hospitality professionals with high-quality resources.

Within the library, you'll find **hi-res images and videos** that capture the fine details and craftsmanship of our furniture collections, ready to be used for presentations, mood boards, and marketing materials. For a more immersive experience, explore our collection of **3D files**, enabling precise visualizations and accurate project planning.

To further enhance your workflow, we offer **fact sheets** with in-depth product specifications and **catalogues**, providing a complete overview of our collections. For media professionals, our press releases keep you up to date with our latest launches, innovations, and collaborations.

The Vincent Sheppard asset library is your go-to resource for everything you need to create, inspire, and achieve excellence. Explore it now via **https://downloads.vincentsheppard.com/**

Go to the asset library ↘



Private residence

CAP FERRET - FRANCE

Set beneath the shade of century-old pines, this private residence in Cap Ferret is designed around effortless outdoor living. Lounge and dining areas, an outdoor bar and kitchen unfold naturally around the pool and spa, creating distinct spaces to relax, gather and enjoy the surroundings. Vincent Sheppard furniture blends seamlessly into the lush setting, bringing natural materials, tactile textures and timeless comfort to this refined outdoor retreat.



EDGARD BAR STOOL TEAK BASE



© BUXUS DESIGN - ATOUMO STUDIO



FRIDA LOUNGE CHAIR
INDIRA DECO CUSHIONS

Octant Villa Monte

OLHÃO - PORTUGAL

Discover Octant Vila Monte, a boutique hotel with two first-class restaurants in the heart of the Algarve, Portugal. In these idyllic surroundings, fragrant orange groves, serene pools and timeless whitewashed villas reveal the essence of Mediterranean life.

At Octant Vila Monte, every room, suite and villa is shaped by what surrounds it: the Algarve's gentle rhythm, the light that enters without haste, and nature flowing indoors. Our woven dining chairs complement the timeless character of the setting beautifully.





MONA DINING CHAIR

Ema Restaurant

AUSTIN - UNITED STATES

At Ema Austin, laid-back dining meets refined outdoor design. The inviting terrace is furnished with Edgard dining chairs and bar stools, creating a warm and cohesive setting around the lively outdoor bar. With their distinctive woven texture and elegant silhouette, the Edgard pieces add an artisanal touch while naturally complementing the relaxed atmosphere. A welcoming space designed for long lunches, casual drinks and evenings spent outdoors.



EDGARD BAR STOOL TEAK BASE



© CHASE DNAIEL


EDGARD DINING CHAIR TEAK BASE

Maison Dada

BEIRUT - LEBANON

Located in the heart of Beirut, Maison Dada is a distinctive destination where contemporary design meets timeless elegance. With its inviting atmosphere, carefully curated interiors and refined details, the space offers a unique blend of character, creativity and sophistication.





TITUS DINING ARMCHAIR UPHOLSTERED

Golf Club OSGC

NIEDERBÜREN, SWITZERLAND





CLEO DINING ARMCHAIR
Design by Ina Rinderknecht
© Agi Simoes

Lodges Sainte Victoire

AIX - FRANCE

Nestled in an exceptional setting amidst the Provençal countryside, Les Lodges Sainte Victoire is a 5-star haven adorned with vineyards and olive groves spanning several hectares. The 18th-century bastide was transformed into a luxury hotel in 2013. The establishment now boasts 35 rooms, including 10 suites and 3 private villas, all facing south and offering views of the park, Provence, or the Sainte-Victoire mountain.

The Lodges estate features our furniture from the Wicked, Roy, Tika, and Safi collection.



SAFI SUNLOUNGER
AND SIDE TABLE



WICKED LOUNGE CHAIR
KODO COFFEE TABLE
TIKA LANTERN STEEL BASE

Breakwater Bellagio

COMO - ITALY

This exclusive private villa, boasting 7 opulent suites, offers unparalleled views of the serene waters of Lake como and surrounding mountains. Recently renovated in 2023, Breakwater Bellagio seamlessly blends modern interior aesthetics with classical architectural elements, preserving the villa's timeless charm.

However, it is the outdoor spaces that truly elevate the experience, with terraces overlooking the breathtaking panorama. To ensure the utmost comfort and sophistication, Vincent Sheppard's exquisite furniture graces the terraces, providing guests with the perfect setting to unwind and savor the beauty of Lake Como.

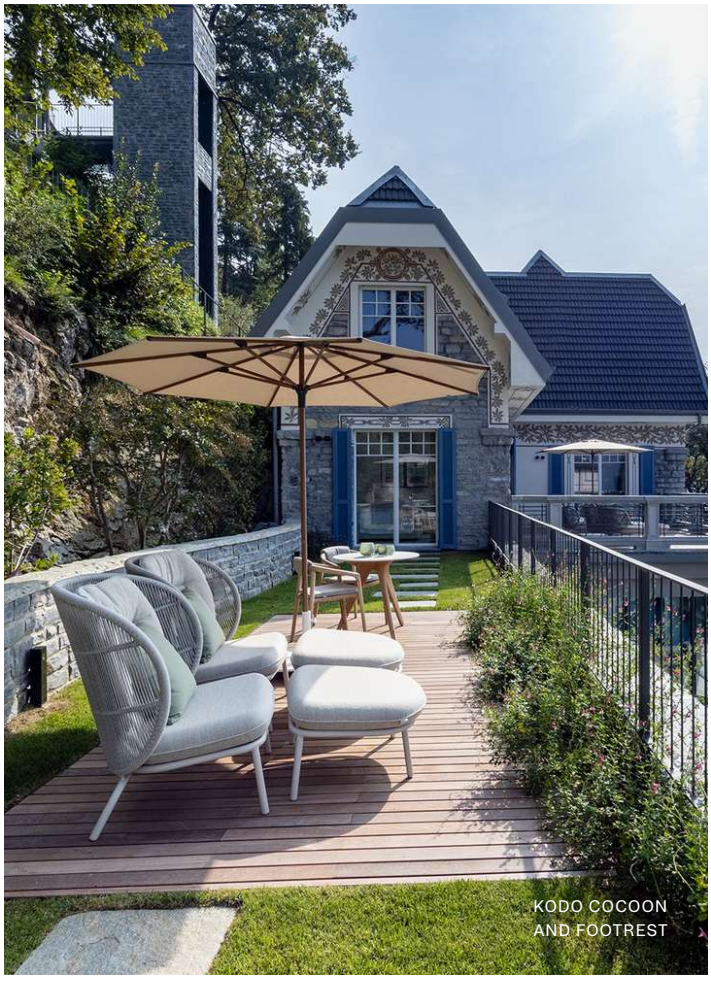

KODO COCOON
AND FOOTREST

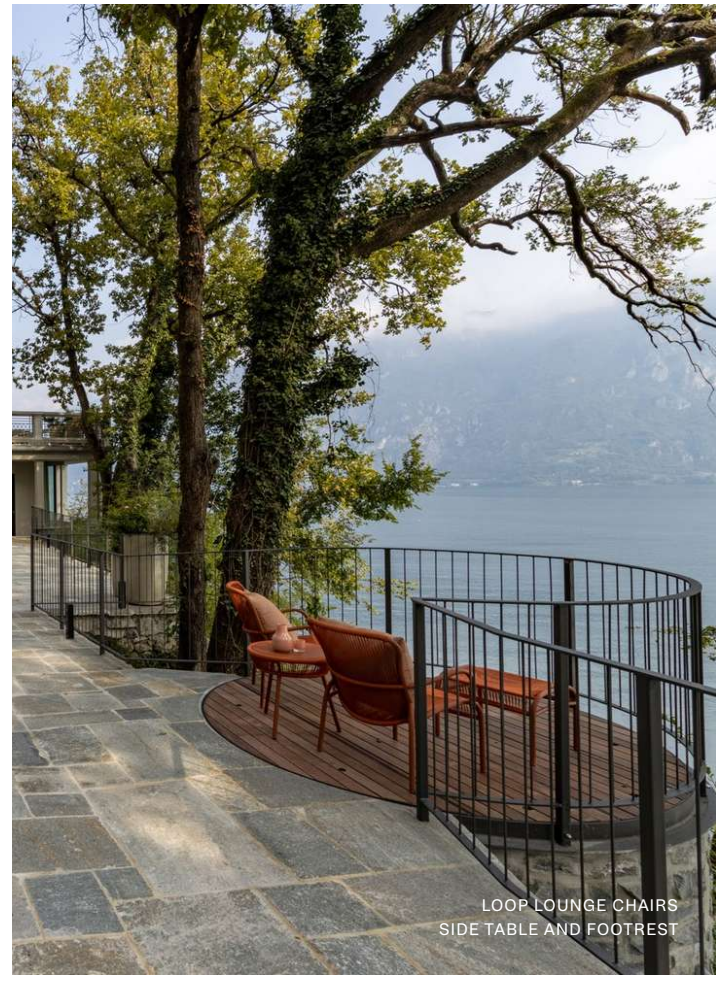

LOOP LOUNGE CHAIRS
SIDE TABLE AND FOOTREST



KODO COCOON, LOUNGE CHAIR
AND ROCKING CHAIR
ANTON TABLES



Residential Project

PALM BEACH - AUSTRALIA

Designed by Marco Meneguzzi, this Palm Beach residence in Sydney's Northern Beaches was envisioned as a refined yet welcoming coastal retreat for a couple and their adult children.

Colour defined the outdoor spaces, a soft yet striking pink façade contrasting with vast water views and the tranquil expanse of Pittwater. The front terrace offers a vantage point over the bay, an azure pool glistens in the sunlight, and a shaded balcony provides a cool retreat. Each space is designed to capture the changing light from sunrise to sunset.



Hotel Moeesy

HVAR - CROATIA

Nestled in the heart of Croatia and overlooking the azure Adriatic Sea, you can find the hidden gem Hotel Moeesy. The owners chose Kodo cocoons and sofas to equip their terrace which offers stunning panoramic views that will take your breath away.





KODO COCOON
AND LOUNGE SOFA


© JOLY AGENCY

Mix

BRUSSELS - BELGIUM

Mix Brussels, located in the iconic Royal Belge building, is a versatile project offering a hotel, restaurant, fitness and wellness center, coworking spaces, and event venues. The cross-shaped building provides panoramic views of the nearby Sonian Forest and is characterized by bronze-colored windows and steel.

The emblematic functionalist-style building is surrounded by a park with beautiful views. Ideal for comfortable enjoyment thanks to the Loop collection, which also excels in functionality and ease of use.



© PAULINE LECLERE

LOOP LOUNGE CHAIR
AND FOOTREST

Virgin hotel

EDINBURGH - UNITED KINGDOM

In the heart of Edinburgh, the Virgin Hotel is set to redefine luxury and style in the historic city. Drawing inspiration from Edinburgh's rich cultural heritage and contemporary vibrancy, Vincent Sheppard's furniture smoothly ntegrates into the hotel's design ethos, blending tradition with modernity.

The rooftop bar, offering panoramic views of Edinburgh's skyline, is transformed into a stylish oasis with our Kodo, Wicked and Loop collection. From light loungers to cozy seating pods, guests can unwind amidst a stunning backdrop.



LOOP LOUNGE CHAIR
AND SIDE TABLE



KODO LOUNGE SOFA,
ROCKING CHAIR AND
WICKED COFFEE TABLE

La Bastide Bourelly

CABRIÈS - FRANCE

Located in the heart of Provence, you will find the rustic hotel La Bastide Bourelly, run by Michelin-starred chef Mathias Dandine. Escape the daily hustle and bustle at this charming boutique hotel, surrounded by lush gardens and centuries-old plane trees. On the terrace, the furniture by Vincent Sheppard takes center stage, with designs that are both aesthetic and functional.

The Kodo collection takes a prominent place on the terrace where outdoor dining is possible. The Kodo dining chair is also flanked by other furniture from the Kodo collection in the garden. In this eclectic setting, you'll also find Roy lazy chairs and Loop dining chairs in a distinctive terracotta colour.



LOOP DINING CHAIR



© AURELIO RODRIGUEZ PHOTOGRAPHE



KODO DINING CHAIR
OLAF POUFFE

Le Bristol

PARIS - FRANCE

Located on the prestigious Rue du Faubourg Saint-Honoré, Le Bristol Paris is an iconic five-star palace hotel that embodies the timeless elegance and sophistication of the French capital. Renowned for its exceptional hospitality, refined interiors and attention to detail, the hotel offers a unique blend of Parisian charm and contemporary luxury.
A true Parisian institution, Le Bristol is a place where tradition, craftsmanship and modern comfort come together in perfect harmony.





CHESTER DINING CHAIR
© CLAIRE COCANO



ROY LAZY CHAIR
ROXY DINING CHAIR

Bloom House

PARIS - FRANCE

The Bloom House offers a world of light wood, greenery and warm, natural colours. Once inside, the sounds of the city fade away and the serene, leafy surroundings transport you a world away from the French capital.

Inspired by the vibrant energy of Parisian living, Vincent Sheppard's Roy Collection infuses Bloom House with a timeless elegance that seamlessly integrates into the city's rich architectural tapestry.

In the communal areas and balconies, the Roy Collection's iconic chairs with rattan look create inviting spaces for guests to unwind and socialize.



Troplong Mondot

BORDEAUX - FRANCE

This prestigious Bordeaux estate in Saint-Émilion is classified Premier Grand Cru Classé B. The domain is the perfect escape, surrounded by 33 hectares of vineyards.

The estate features a stunning outdoor terrace amidst the vineyards. Enjoy a snack or a drink in a Wicked lounge chair experience this unusual terroir.





WICKED LOUNGE CHAIR, LOUNGE SOFA
AND COFFEE TABLE

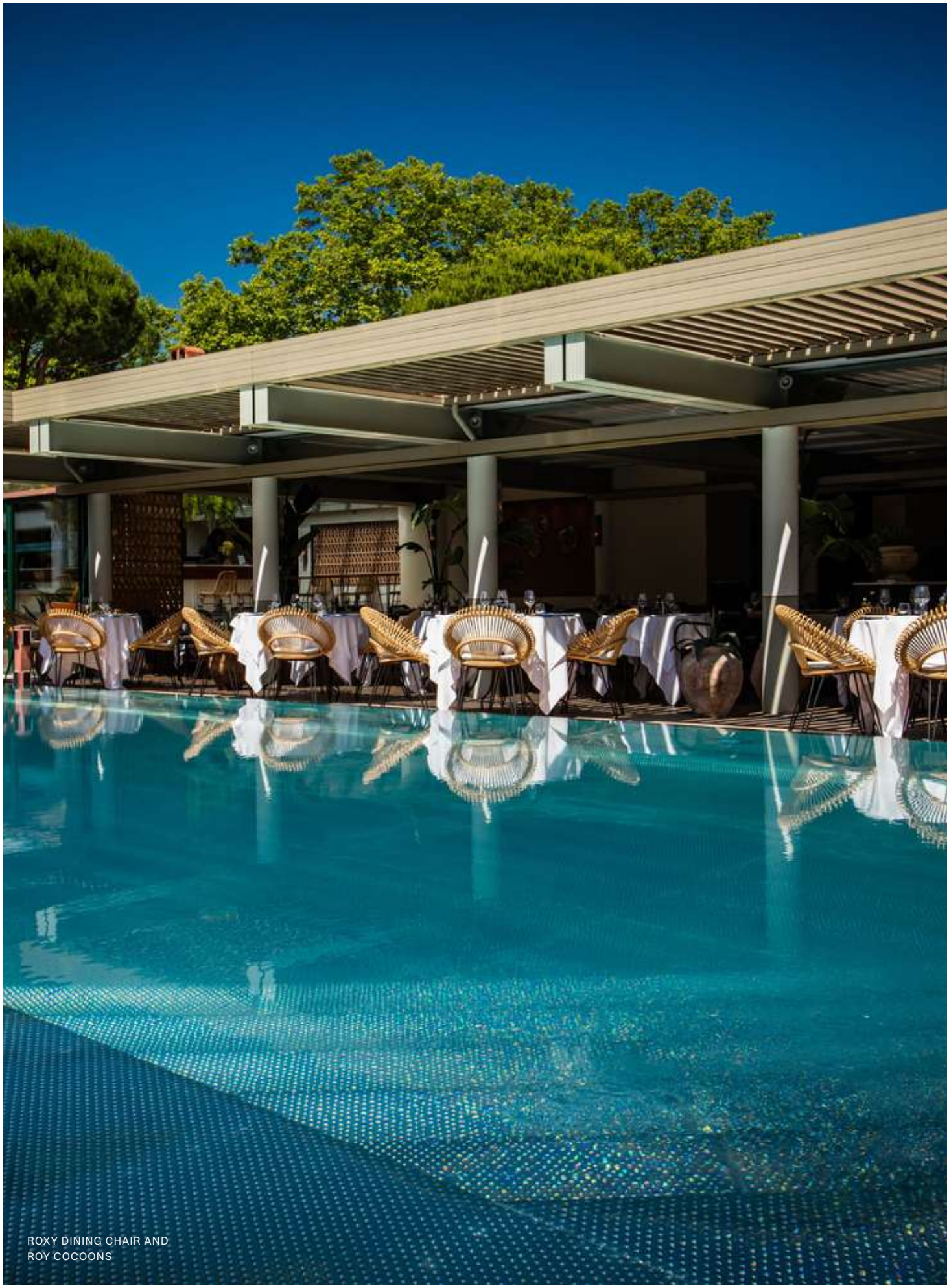

ROXY DINING CHAIR AND
ROY COCOONS

La Villa Duflot

PERPIGNAN - FRANCE

Nestled in the picturesque landscape of Perpignan, France, Villa Duflot beckons with its timeless elegance and tranquil ambiance. The outdoor terrace of Villa Duflot serves as an enchanting oasis, where guests are enveloped in the beauty of lush greenery and fragrant blooms.

With panoramic views of the Mediterranean Sea as the backdrop, the terrace offers a serene setting for al fresco dining, leisurely strolls, or simply basking in the warmth of the Mediterranean sun. Villa Duflot's outdoor terrace captures the essence of Mediterranean luxury, where nature seamlessly merges with elegant design to create an unforgettable experience for guests to cherish.



Villa Fiorentina

MALTA

Villa Fiorentina is an impressive residential villa located in Malta. The building is an ode to high-end natural materials such as marble and travertine stone which complement our tactile woven furniture. Large windows submerge the rooms with light and create an open and inviting atmosphere. In the extensive garden, Safi sunloungers are placed alongside the large swimming pool which breathe timeless elegance.

Design by Camilleriparismode



MONTE CARLO



© BRIAN GRECH



SAFI SUNLOUNGER WITH ARMS
AND SIDE TABLE

Intercontinental Resort

HAYMAN ISLAND - AUSTRALIA

Nestled at the northernmost point of Australia's Whitsunday archipelago, Hayman Island unlocks the heart of the Great Barrier Reef by placing you moments away from Langford Island, Bali Hai, Blue Pearl Bay and Hook Island, while gifting direct access to the region's icons through exclusive partnerships with Ocean Dynamics and Helireef.



ROY COCOON



© TIBERIO SORVILLO



WICKED LOUNGE CHAIR, LOUNGE SOFA, COFFEE AND SIDE TABLE

Botanic Sanctuary

ANTWERP - BELGIUM

Overlooking the indoor garden of the luxurious Botanic Sanctuary Hotel, Henry's Bistro is an example of understated elegance. Take a seat and experience culinary excellence in our Vincent Sheppard chairs. Thanks to their perfect balance of elegance and comfort, the Chester chairs have proven the ideal choice for the stargazing restaurant.

Set in a timeless conservatory, the restaurant combines the historic atmosphere of the monastery with the freshest local products to provide a calm dining experience in the centre of the bustling city of Antwerp.

Step outside onto the terrace and the experience continues: our David, Loop and Kodo collections furnish the outdoor setting, bringing the same refined comfort and design language to open-air dining.







CHESTER DINING CHAIR white wash

Hostellerie Kemmelberg

HEUVELLAND - BELGIUM

Located at the highest point of Flanders, in the heart of the Westhoek, the stunning Hostellerie Kemmelberg invites you to relax and connect. A breathtaking landscape of rolling hills stretches endlessly before you, dotted with vineyards, winding paths, and charming villages.

At Hostellerie Kemmelberg, every moment feels special, enhanced by refined hospitality, stunning views, and the comfort of our Titus chairs.





TITUS DINING ARMCHAIR





LOOP DINING CHAIR
KODO DINING CHAIR

Cécile

ROOSDAAL - BELGIUM

Craftsmanship shines in every corner at Restaurant Cécile.

“In our restaurant, the experience is everything, and it all starts with the details. The Titus chair by Belgian furniture designer Vincent Sheppard offers the perfect combination of elegance and seating comfort. With its refined wooden frame and woven seat and backrest, it exudes timeless charm that perfectly complements the warm and welcoming atmosphere of our restaurant.”
- Restaurant Cécile





TITUS DINING CHAIR

Le Carl Gustav

SAINT-BARTH

A unique historic address nestled on a hillside overlooking the island, between Caribbean land and sea. The story of a vibrant and iconic 80s hotel that is reinventing itself and writing a new page in its legendary history, enhanced by the prestigious interior design firm Gilles & Boissier.

Warm wood tones such as smoked oak, sandblasted spruce or light cedar are combined with exuberantly exotic fabrics to create a sense of relaxed elegance. Large windows, doors and open spaces highlight the transition between the hotel's 21 rooms and suites and outdoor living.

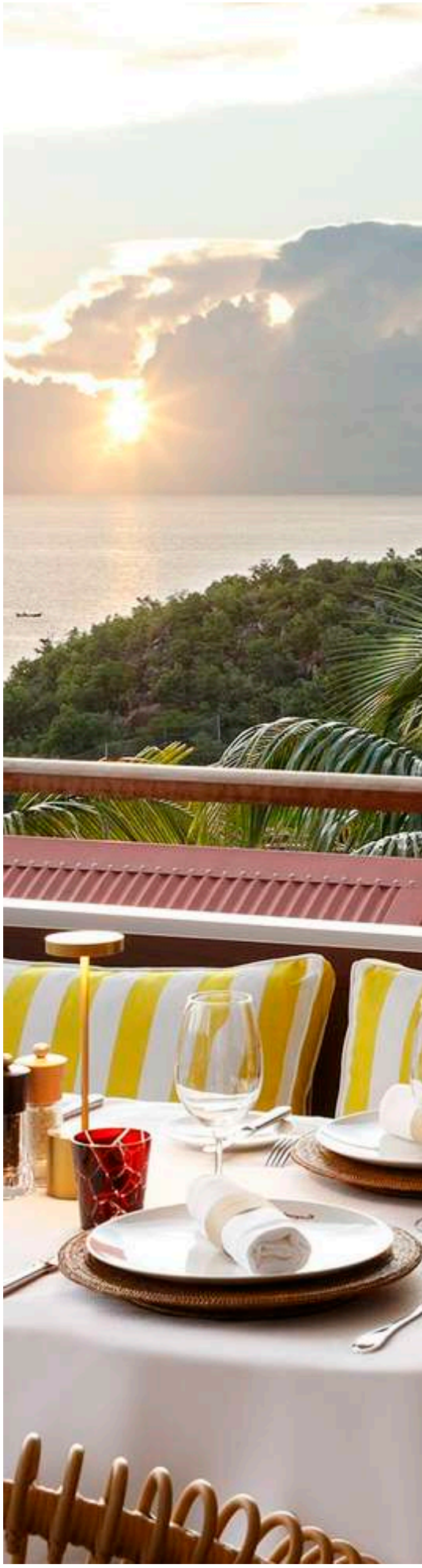

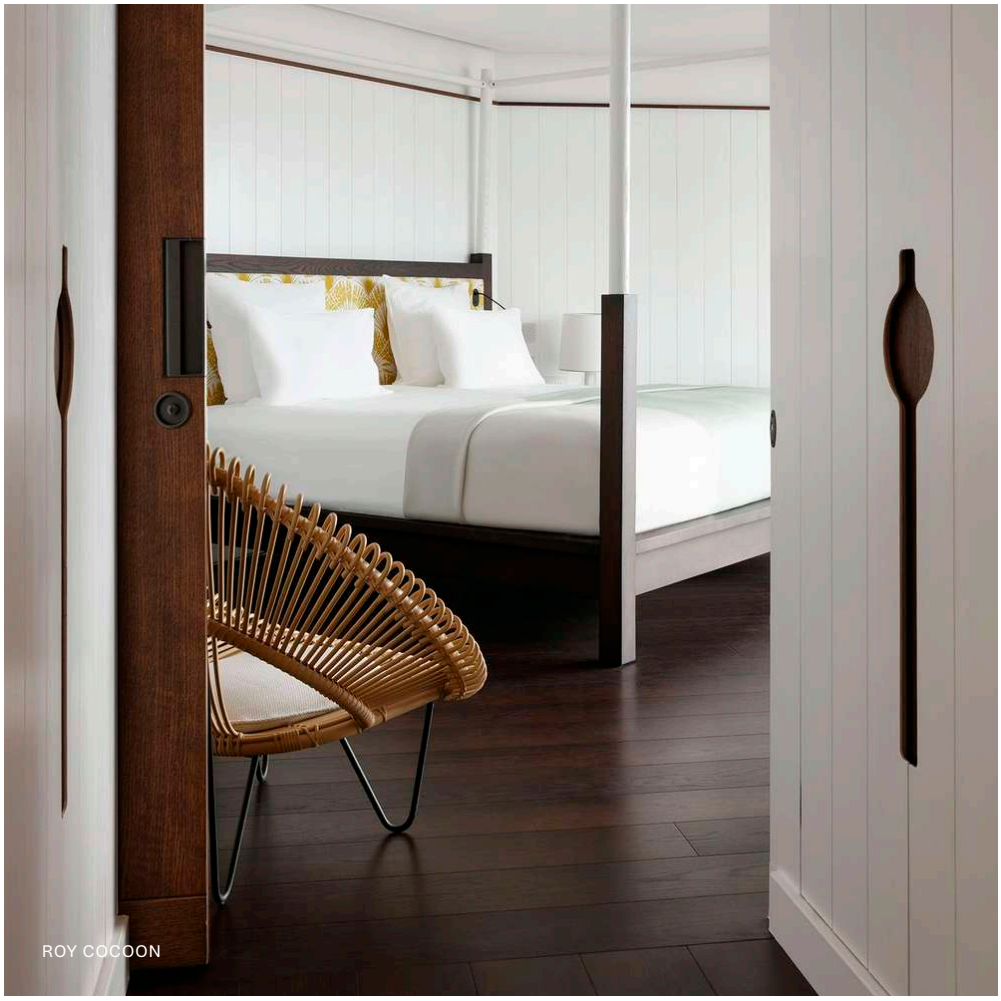

ROY COCOON


ROXY DINING CHAIR

Ferme St. Siméon

HONFLEUR - FRANCE

Ferme Saint-Simeon, originally a 17th-century farm, formes now the perfect setting for a luxury hotel and spa in Honfleur. The terrace of this site with a rich artistic heritage and picturesque surroundings is equipped with the David Collection of Vincent Sheppard. This selection reflects the hotel's commitment to craftmanship, high-quality and design, much like the artists who once gathered here.

In addition to the David collection, the hotel has also furnished the outdoor areas with patio chairs. They chose for the Kodo Cocoon and Frida lounge chairs. These create cosy, semi-enclosed areas that offer guests privacy while still allowing them to enjoy the beautiful surroundings.



KODO COCOON
LOOP SIDE TABLE
TIKA LANTERNS TEAK BASE
AND OTTO POUFFE



TIKA LANTERN TEAK BASE
DAVID LOUNGE SOFA AND SIDE TABLE

La Magdeleine

GÉMENOS - FRANCE

With a history which stretches back more than two centuries, the boutique hotel of La Magdeleine has long been an iconic building in Gémenos. Its authentic stones, which have been worn over the years and are covered by climbing plants which create a beautifully elegant effect, have witnessed the comings and goings of generations of local residents, including Marcel Pagnol...

Young and old alike have taken a stroll in the vast grounds, leaving their mark on the terracotta floor tiles, marble and parquet floors. Beautiful centuries-old plane trees, changing colours with the passing seasons, have sheltered countless visitors for a day.





MONTE CARLO



Hilton Marty

BORDEAUX - FRANCE

The Hilton Hotel in Bordeaux is a luxurious establishment located in the heart of the city. Its elegant design, exceptional service, and prime location make it a popular choice for travelers seeking a comfortable and upscale stay.

The hotel boasts a large bar topped with an avalanche of chandeliers which serves as the central hub within the hotel lobby and is decorated in a fusion of classical wood, steel and concrete industrial features interspersed with bright colours, vintage furniture, and multi-textured fabrics.

The name MARTY is derived from a combination of the letter “M” of the Mériadeck district and the ‘arty’ concept, highlighting the vital role that art plays in the venue. This new hotel is a genuine incubator, midway between an art gallery and a living space.





TITUS COUNTER STOOL

Firmdale Number 16

LONDON - UK

Colourful interiors, a private garden and sunny orangery. Number 16 Hotel nestled in London's South Kensington has it all. A place to immerse yourself in luxury en colour, designed by Kit Kemp.

In the private garden, Vincent Sheppard's Monte Carlo chairs add a fresh, elegant touch to the outdoor setting, creating an inviting spot to linger over coffee, conversation or a quiet moment in the city.

Part of the Firmdale Hotels townhouse collection, Number Sixteen blends contemporary comfort with a distinctly British sense of charm, an inspiring backdrop for our timeless designs.







MONTE CARLO DINING ARMCHAIR
© KIT KEMP DESIGN STUDIO FOR NUMBER 16

Marquis Spa

SUFFOLK - UK

Tucked beneath The Marquis Suffolk in the heart of the countryside, Maquis Spa is an intimate, subterranean escape designed for slow, immersive relaxation. With a hot tub, sauna, and both indoor and outdoor infinity pools, it offers a calm, exclusive atmosphere where guests can fully switch off between treatments and lounge moments.

Within the wellness areas, Vincent Sheppard pieces complete the experience: our Kodo modular sofas, ceramic side tables, and daybed create soft, welcoming zones to unwind in comfort, while maintaining a refined, contemporary look that perfectly matches the spa's serene setting.



KODO DAYBED AND
ROUND SIDE TABLE



© KATIE HAYWARD PHOTOGRAPHY



KODO MODULAR SOFA AND
ROUND SIDE TABLE
MAYA LAMPS

Novotel Thalassa de Dinard

DINARD - FRANCE

Nestled perfectly along the picturesque coastline of France, the illustrious Hotel Thalassa Dinard stands as a beacon of refined hospitality, offering a breathtaking panorama that captivates the senses upon arrival.

Stepping inside, guests are greeted by an interior design that mirrors the vivid hues of the surrounding azure waters, evoking a sense of tranquility and serenity. The fluid integration of the coastal ambiance into the hotel's aesthetic creates an immersive experience, inviting visitors to unwind amidst the beauty of the sea. Here, the fusion of stunning natural surroundings, thoughtfully designed spaces, and a commitment to holistic well-being ensures that each guest's stay is an unforgettable journey into coastal splendor and rejuvenation.





JOE DINING CHAIR OAK BASE aqua
JOE COUNTER STOOL OAK BASE aqua



Meet our teams





Vincent Sheppard furniture

Elevating hospitality projects with:

Quality Craftsmanship
Vincent Sheppard furniture is renowned for its exceptional craftsmanship, ensuring durability and longevity, crucial for the high traffic environment of hospitality projects.

Comfort and Style
The designs seamlessly blend comfort and style, offering guests a welcoming environment, enhancing their overall experience.

Versatility
With a diverse range of furniture options, from dining chairs to lounge seating, Vincent Sheppard provides solutions for various spaces, catering to different needs and preferences.

Customization
The ability to customize furniture allows for tailored solutions to fit specific design requirements and themes of different hospitality establishments, ensuring a unique and cohesive look.

Durability
Built to withstand rigorous use, Vincent Sheppard furniture is constructed from high-quality materials, making it suitable for the demanding nature of hospitality settings.

Timeless Design
Their designs have a timeless appeal, transcending trends, and ensuring that the furniture remains relevant and attractive for years to come, minimizing the need for frequent updates.

Sustainability
Vincent Sheppard is committed to sustainability, using eco-friendly materials and ethical manufacturing practices, aligning with the growing emphasis on environmental responsibility in the hospitality industry.

Global Reach
With a global presence and reputation, Vincent Sheppard offers reliable support and accessibility for hospitality projects worldwide, ensuring seamless coordination and delivery.

Let's get in touch!
Our global network of dedicated sales agents ready to assist you. Discover your local partner today and let's collaborate towards your vision.

A selection of references

A
Blue Waters Resort and Spa, Antigua
Galley Bay Resort and Spa, Antigua
Crystalbrook Flynn, Australia
Hayman Island Resort, Australia
Marion Hotel Adelaide, Australia
Palm Beach, Australia
Aqua Dome, Austria
Bassena Wien, Austria
Falkensteiner Hotel Carinzia, Austria
Mount Med Resort, Austria
Unterschwarzachhof, Austria
Spiros Almaty, Azerbaijan

B
The Waves Hotel, Barbados
Chateaux Thermes et Golf, Belgium
Botanic Sanctuary Antwerp, Belgium
Cobergher Hotel, Belgium
De Kokkel Koksijde, Belgium
Duke's Palace Bruges, Belgium
Hof ten Damme, Belgium
Hostellerie Kemmelberg, Belgium
Mercure Han Sur Lesse, Belgium
Yalo Hotel Gent, Belgium

C
Restaurant Crêpes & Waffles, Colombia
Sofitel Baru Calablanca, Colombia
Homewood Suites by Hilton Cariari San José, Costa Rica
Falkensteiner Hotel Diadora, Croatia
Hotel Bellevue Losinj, Croatia
Radisson Blu Resort & Spa Split, Croatia
Villa Sapphire, Croatia

D
Club Med Michès Playa Esmeralda, Dominican Republic
Club Med Punta Casa, Dominican Republic

F
Black Bass Hotel Annecy, France
Chateau L'Hospitalet, France
EMERIA Dinard Hôtel Thalasso & Spa, France
Hilton Hotel Marty, France
Hotel Le Roof Vannes, France
Hotel Les Deux Giraffes, France
InterContinental Marseille Hotel Dieu, France
Le Celtique, France
Le Manoir Les Minimes, France
Les Lodges de la Vigne, France
Les Mouettes Carantec, France
Now Coworking, France
InterContinental Bora Bora, French Polynesia
Sofitel Kia Ora Moorea Beach Resort, French Polynesia

G
ADINA Hotels, Germany
AIDA Cosma, Germany
Hilton Crown Plaza Heidelberg, Germany
Hotel Hirschen, Germany
Pier 54 Glücksburg, Germany
Ritz Carlton Berlin, Germany
Schweizerhof Hannover, Germany
Überland Restaurant, Germany
Unbound Collection by Hyatt, Kennedy 89, Germany
Aegon Mykonos Autograph Collection, Greece
Eagles Resort, Greece
Grecotel Rhodos Royal, Greece
NOA Hotel, Greece
ON Residence, Greece
Club Med La Caravelle, Guadeloupe

H
Alto bar and grill, Hong Kong
Melea Hotel, Hungary
Mercure Hotel Debrecen, Hungary
Sárvár Health Spa Hotel, Hungary
Smart Life Hotel Debredcen, Hungary

I
Dromoland Castle, Ireland
Lyrath Estate Hotel, Ireland
Sligo Park Hotel, Ireland
Apfelhotel Torgglerhof, Italy
Dimora delle Balze, Italy
Hotel Castel, Italy
Mezzatorre Hotel & Thermal Spa, Italy
Ristorante Quattro Passi, Italy
Starhotel Spendid Venice, Italy
VillaVerde Aparthotel, Italy

J
Beach Hotel Sunshine Okinawa, Japan
The Gatehouse, Japan
Marriott Dead Sea, Jordan

K
Ananti Namhae, Korea
Gravity Hotel, Korea
The White Hotel, Korea
Pick, Kuwait

L

Novotel Kirchberg, Luxembourg

M

Iberostar Selection Es Trenc, Mallorca
Hilton Hotel, Malta
Nori at the Villa, Malta
Phoenicia, Malta
Ta' Betta Winery, Malta
Club Med Les Boucaniers, Martinique
Canonnier - Beachcomber Hotel, Mauritius
Shandrani - Beachcomber Hotel, Mauritius
Legend Hill, Mauritius
Villas Marguery, Mauritius
Banyan Tree Mayakoba, Mexico

N

Fitz Roy Urban Hotel, The Netherlands
Inntel Hotels Den Haag Marina Beach The Netherlands
Novotel Den Haag, The Netherlands
Soho Hotel Amsterdam, The Netherlands
Van der Valk Hotel Apeldoorn, The Netherlands
Van der Valk Hotel Amsterdam Zuidas, The Netherlands

P

Aethos Ericeira, Portugal
Brown's Hotel Group, Portugal
Costaterra, Portugal
Hotel Pestana Porto - A Brasileira, Portugal
Ikos resort, Portugal
Les Suites at the Cliff Bay, Portugal
Lucrécia, Portugal
Martinhal Lisbon Oriente, Portugal
Martinhal Residences, Portugal
Pine Cliffs Hotel, Portugal
The Magnolia Hotel, Portugal

R

Casa Boema, Romania

S

Hotel Barrière Le Carl Gustaf, Saint-Barthélémy
Rosewood AMAALA, Saudi Arabia
Paul Le Cafe, Saudi Arabia
Planeta Winery, Sicily
Pano Kato, Singapore
Cotton House Hotel Barcelona, Spain
Es riquers, Spain
Finca Cortesin Beach Club, Spain
H10 Port Vell Barcelona, Spain
Hotel Meliá Atocha Madrid, Spain
Hotel Villa Chiquita Mallorca, Spain
Iberostar Albufera Alcúdia, Spain
Iberostar Selection Es Trenc, Spain
Iberostar Selection Sábila, Spain
Ocean Drive, Spain
Restaurant Katagi Blau Mallorca, Spain
Yartan Boutique Hotel Mallorca, Spain
Aquitis Hotel Lausanne, Switzerland
Castello del Sole, Switzerland
Chenot Palace, Switzerland

T

Bushtop Camps, Tanzania
Gran Meliá Palacio de Isora, Tenerife
H10 Atlantic Sunset Hotel, Tenerife
Bodrum Loft, Turkey
Maxx Royal Bodrum Resort, Turkey
TUI Blue Palm Garden, Turkey
Sunny Bay Estates, Turks and Caicos Islands

U

Fouquet's Dubai, United Arab Emirates
Leon Bar Dubai, United Arab Emirates
Paradiso Abu Dhabi, United Arab Emirates
Australiasa Restaurant Manchester, United Kingdom
Chester Racecourse, United Kingdom
Crystal Palace Football Club, United Kingdom
Hoar Cross Hall, United Kingdom
Rocco Forte Hotels, United Kingdom
Salcombe Harbor Hotel, United Kingdom
Scarlet Hotel and Spa, United Kingdom
Seld Hotel, United Kingdom
Sidmouth Harbor Hotel, United Kingdom
Southernmost Beach Resort, Florida, United States
The Brend Hotel Group, United Kingdom
The Fleece at Cirencester, United Kingdom
The Lakes by Yoo, United Kingdom
The Retreat, United Kingdom
The Salthouse Hotel, United Kingdom
Thyme, United Kingdom
Virgin Hotels Edinburgh, United Kingdom
ABA Nashville, Unites States
Ashland Spring Hotel, United States
EMA Glenview, United States
La Valle Coastal Club Resort, Santa Fe, California, United States
Miami Beach EDITION, United States
Summer House on the Lake, Florida, United States
The Lymbar, Houstan, Texas, United States

Vincent Sheppard Headquarters
Industriepark 5
8587 Spiere - Belgium

Vincent Sheppard USA
730 Taylor Avenue
High Point, NC, 27260 - USA

Vincent Sheppard Showroom
Doornikserijksweg 193a
8510 Bellegem - Belgium

+32 56 46 11 11
info@vincentsheppard.com
vincentsheppard.com